

Netherhall School

LEARNING ROADMAP

A LEVEL PE: SECTION C

SPORT & SOCIETY
SPORT, SOCIETY & TECHNOLOGY IN SPORT

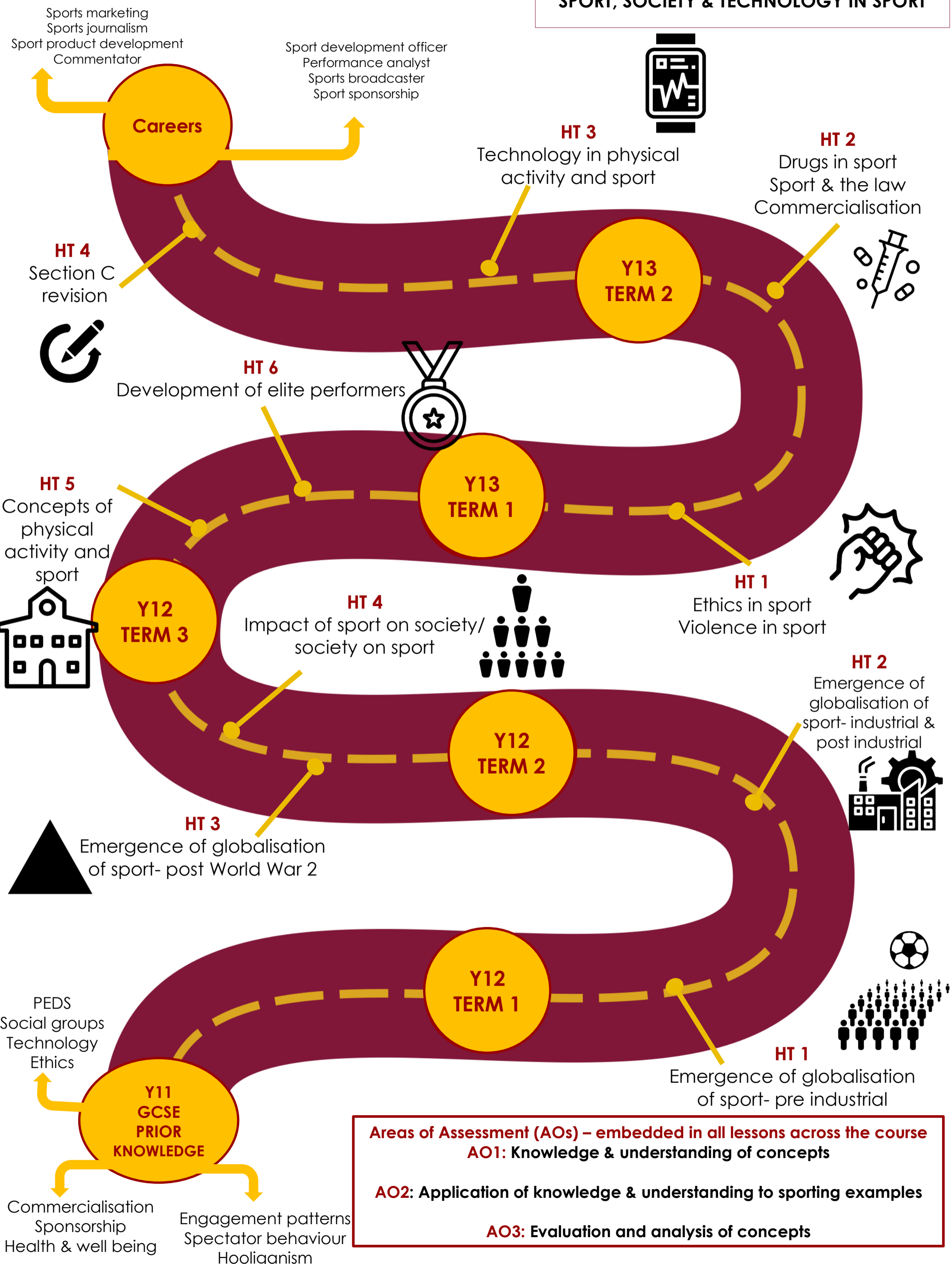

Areas of Assessment (AOs) – embedded in all lessons across the course

AO1: Knowledge & understanding of concepts

AO2: Application of knowledge & understanding to sporting examples

AO3: Evaluation and analysis of concepts